

Based upon the Ordnance Survey map with the permission of the Controller of Her Majesty's Stationery Office. (C) Crown Copyright & database right 2011. Ordnance Survey 100019238. Additional information copyright Kent County Council

LAND AT FORMER ASTOR OF HEVER
COMMUNITY SCHOOL RURAL SCIENCE
OAKWOOD ROAD
MAIDSTONE
ME16 8AL

UPRN 02000700



PROPERTY AND
INFRASTRUCTURE SUPPORT
County Hall, Maidstone
Kent ME14 1XQ
Tel:08458 247247

Drawn By
JTN

Date
FEB 2012

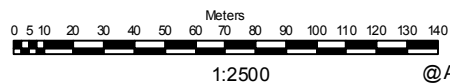

Drawing No.
TQ7455/32E